

3832

07/23/2012 04:46:04 PM V: 38 P: 32 201207230061  
 11/26/09  
 ENCOMPASS ENGINEERING & SURVEYING  
 KITTITAS COUNTY AUDITOR

**RECORD OF SURVEY**  
**THE WEST 1/2 OF THE NORTHWEST 1/4,**  
**SECTION 8, TOWNSHIP 19 NORTH, RANGE 15 EAST, W.M.,**  
**KITTITAS COUNTY, WASHINGTON**



**NOTES:**

1. THE PURPOSE OF THIS SURVEY IS TO SEGREGATE KITTITAS COUNTY PARCEL NUMBER 349734 (MAP NUMBER 19-15-00000-0003) TO THE CONFIGURATION SHOWN HEREON. IT WAS NOT WITHIN THE SCOPE OF THIS PROJECT TO STAKE THE PROPERTY CORNERS.
2. THIS SURVEY WAS PERFORMED WITHOUT THE BENEFIT OF A CURRENT TITLE REPORT. THEREFORE, IT DOES NOT PURPORT TO SHOW ALL EASEMENTS, ENCUMBRANCES OR RESTRICTIONS OF RECORD OR OTHERWISE.
3. THIS SURVEY WAS PERFORMED USING A NIKON HPL 522 TOTAL STATION AND A TRIMBLE RB GPS. THE CONTROLLING MONUMENTS AND PROPERTY CORNERS SHOWN HEREON WERE LOCATED, STAKED AND CHECKED FROM A CLOSED FIELD TRAVERSE IN EXCESS OF 1:10,000 LINEAR CLOSURE AFTER AZIMUTH ADJUSTMENT.

**EXISTING LEGAL DESCRIPTION:**

THE WEST ONE-HALF (1/2) OF THE NORTHWEST ONE-QUARTER (1/4) OF SECTION 8, TOWNSHIP 19 NORTH, RANGE 15 EAST, W.M., SITUATED IN THE COUNTY OF KITTITAS, STATE OF WASHINGTON.

**LEGEND**

-  SECTION CORNER, AS NOTED
-  QUARTER CORNER, AS NOTED
-  CENTER OF SECTION, AS NOTED



**KITTITAS CO CDS RECEIVED**  
**04/13/2026**

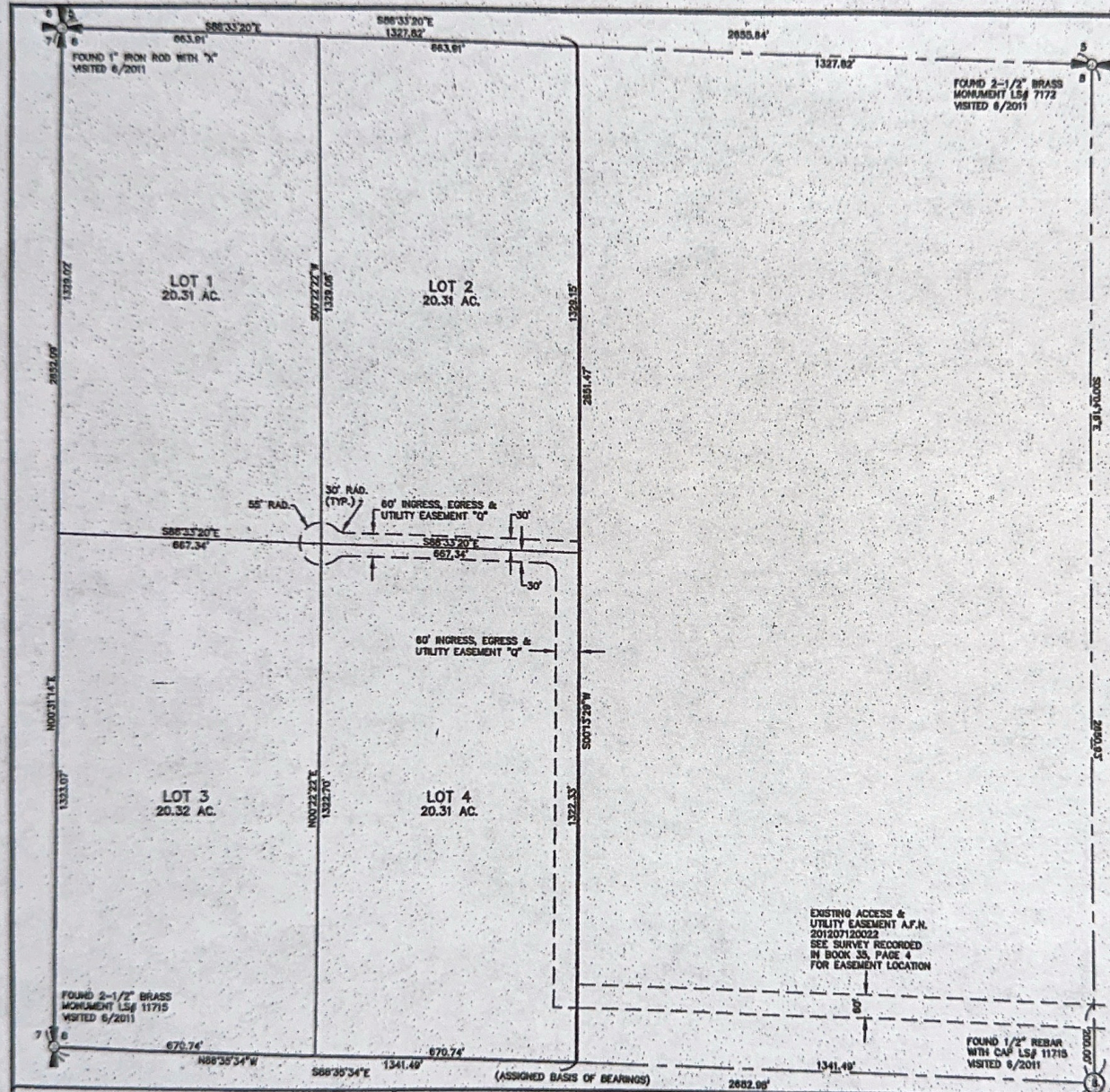
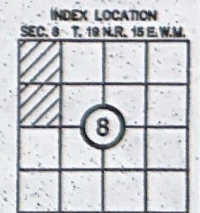

**RECORDER'S CERTIFICATE** 201207230061  
 FILED FOR RECORD THIS 23 DAY OF July 2012 at 4:46 PM  
 IN BOOK 38 of SURVEYS AT PAGE 32 AT THE REQUEST OF  
 DAVID P. NELSON  
 SURVEYOR'S NAME  
 ERALD V. PETTIT  
 County Auditor  
 K. Bernard  
 Deputy County Auditor

**SURVEYOR'S CERTIFICATE**  
 THIS MAP CORRECTLY REPRESENTS A SURVEY MADE BY ME OR UNDER MY DIRECTION IN CONFORMANCE WITH THE REQUIREMENTS OF THE SURVEY RECORDING ACT AT THE REQUEST OF ALCAB ASSOCIATES LLC.  
 IN JULY 2012  
 DAVID P. NELSON  
 SURVEYOR  
 DAVID P. NELSON  
 DATE  
 CERTIFICATE NO. 18092

**Encompass**  
 ENGINEERING & SURVEYING  
 Western Washington Division  
 165 NE Juniper Street, Suite 201 • Issaquah, WA 98027 • Phone: (425) 392-0250 • Fax: (425) 391-3055  
 Eastern Washington Division  
 108 East 2nd Street • Cle Elum, WA 98922 • Phone: (509) 674-7433 • Fax: (509) 674-7419

**SEGREGATION SURVEY**  
 PREPARED FOR  
 ALCAB ASSOCIATES LLC  
 THE W 1/2 OF THE NW 1/4,  
 SECTION 8, TOWNSHIP 19 N., RANGE 15 E., W.M.

KITTITAS COUNTY	WASHINGTON
DWN BY G. WEISER	DATE 07/2012
CHKD BY D. NELSON	SCALE 1"=200'
JOB NO. 110621	SHEET 1 OF 1

